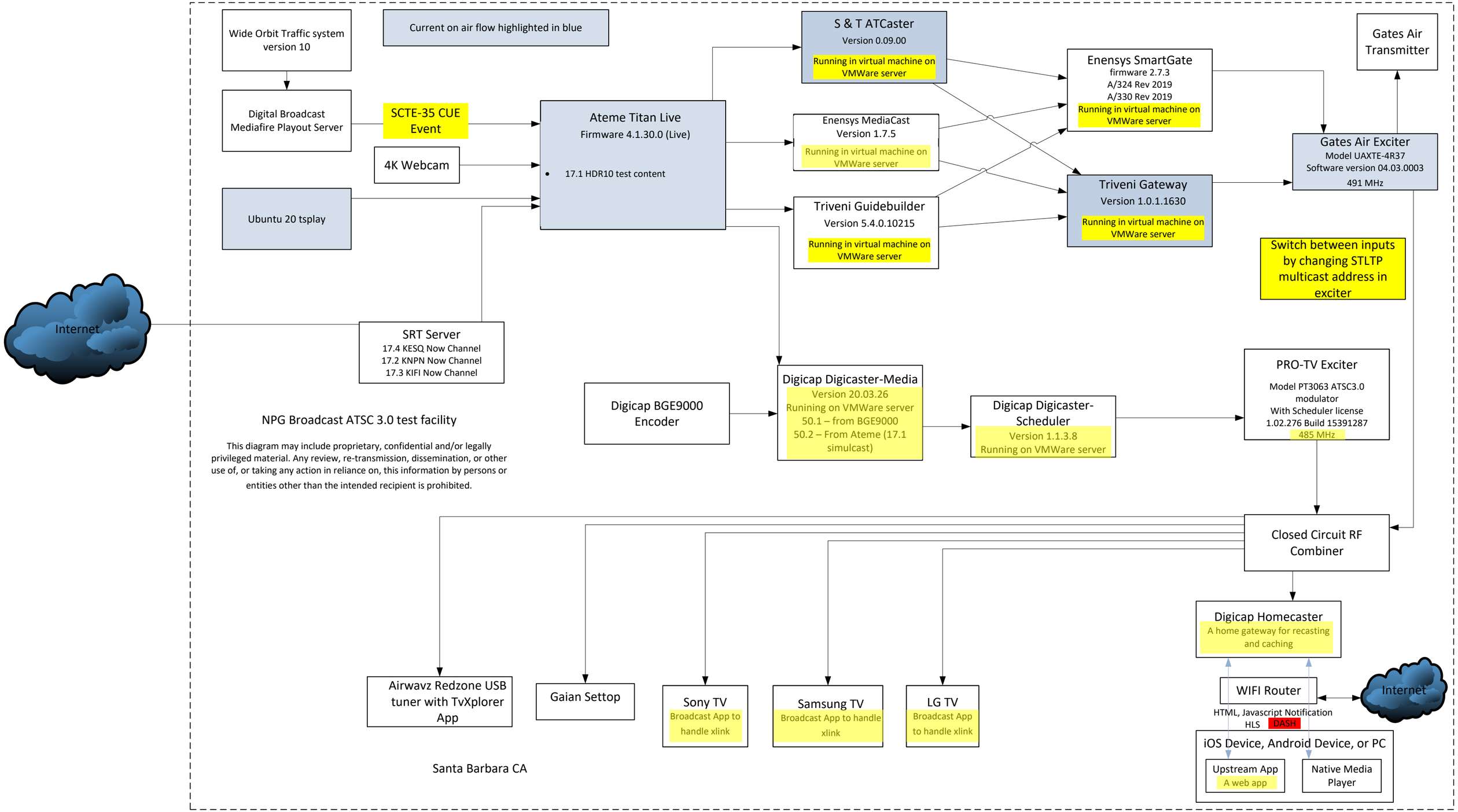
Wide Orbit Traffic system version 10
Current on air flow highlighted in blue
Digital Broadcast Mediafire Playout Server
SCTE-35 CUE Event
4K Webcam
Ubuntu 20 tsplay
Ateme Titan Live
Firmware 4.1.30.0 (Live)
17.1 HDR10 test content
S & T ATCaster
Version 0.09.00
Running in virtual machine on VMWare server
Enensys MediaCast
Version 1.7.5
Running in virtual machine on VMWare server
Triveni Guidebuilder
Version 5.4.0.10215
Running in virtual machine on VMWare server
Enensys SmartGate
firmware 2.7.3
A/324 Rev 2019
A/330 Rev 2019
Running in virtual machine on VMWare server
Triveni Gateway
Version 1.0.1.1630
Running in virtual machine on VMWare server
Gates Air Transmitter
Gates Air Exciter
Model UAXTE-4R37
Software version 04.03.0003
491 MHz
Switch between inputs by changing STLTP multicast address in exciter
Internet
SRT Server
17.4 KESQ Now Channel
17.2 KNPN Now Channel
17.3 KIFI Now Channel
NPG Broadcast ATSC 3.0 test facility
This diagram may include proprietary, confidential and/or legally privileged material. Any review, re-transmission, dissemination, or other use of, or taking any action in reliance on, this information by persons or entities other than the intended recipient is prohibited.
Digicap BGE9000 Encoder
Digicap Digicaster-Media
Version 20.03.26
Runining on VMWare server
50.1 – from BGE9000
50.2 – From Ateme (17.1 simulcast)
Digicap Digicaster-Scheduler
Version 1.1.3.8
Running on VMWare server
PRO-TV Exciter
Model PT3063 ATSC3.0 modulator
With Scheduler license
1.02.276 Build 15391287
485 MHz
Closed Circuit RF Combiner
Digicap Homecaster
A home gateway for recasting and caching
Airwavz Redzone USB tuner with TvXplorer App
Gaian Settop
Sony TV
Broadcast App to handle xlink
Samsung TV
Broadcast App to handle xlink
LG TV
Broadcast App to handle xlink
WIFI Router
Internet
HTML, Javascript Notification
HLS
DASH
iOS Device, Android Device, or PC
Upstream App
A web app
Native Media Player
Santa Barbara CA