WELCOME TO THE NPG ATSC3 LAB

The NPG ATSC3 Lab is **ONLINE**

Interop Shared Folder

Current test: HDR

Resource List

PLP Configuration

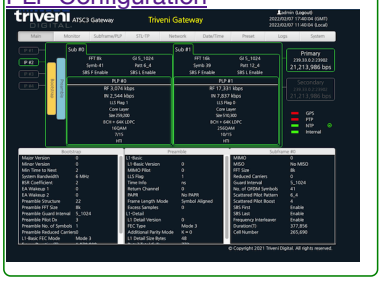

PLP Channel Layout

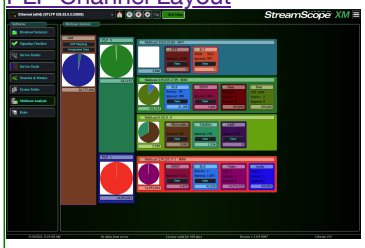

Interop Roadmap

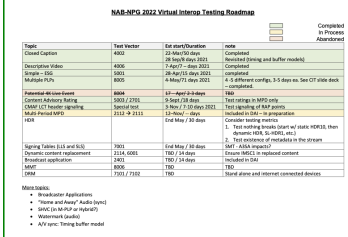

NAB-NPG 2022 Virtual Interop Testing Roadmap

Completed
In Process
Abandoned

Topic	Test Vector	Est start/Duration	note
Closed Caption	4302	22-Mar/90 days	Completed
		28 Sep/8 days 2021	Revisited (timing and buffer models)
Descriptive Video	4306	7-Apr/7 – days 2021	Completed
Simple – ESS	5001	28-Apr/31 days 2021	completed
Multiple PLPs	8005	4-May/71 days 2021	4-5 different configs, 3-5 days ea. See CT slide deck – completed.
Potential 4K Live Event	8004	~~17—Apr/ 2-3 days~~	TBD
Content Advisory Rating	5003 / 2701	9-Sept /28 days	Test ratings in MPD only
CMAF LCT header signaling	Special test	3-Nov / 7-10 days 2021	Test signaling of RAP points
Multi-Period MPD	2111 → 2111	12-Nov/ – days	Included in DAI – in preparation
HDR		End May / 30 days	Consider testing metrics 1. Test nothing breaks (start w/ static HDR10, then dynamic HDR, SL-HDR1, etc.) 2. Test existence of metadata in the stream
Signing Tables (L1E and SLS)	7001	End May / 30 days	SMT - AIBA impacts?
Dynamic content replacement	2114, 6001	TBD / 14 days	Ensure MBCL is replaced content
Broadcast application	2401	TBD / 14 days	Included in DAI
MMT	8006	TBC	TBD
DRM	7101 / 7102	TBD	Stand alone and internet connected devices

More topics:
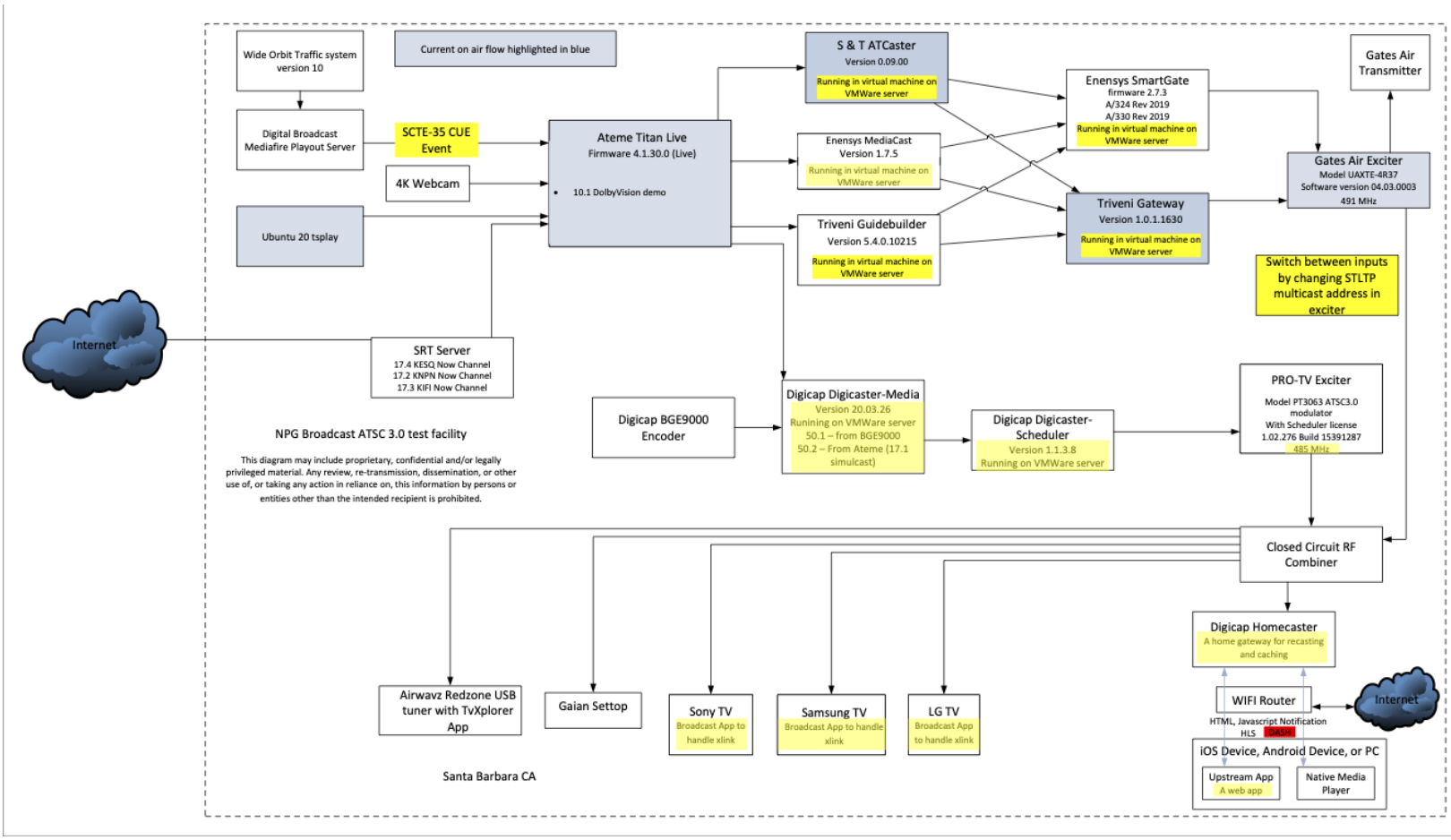
- Broadcaster Applications
- "Home and Away" Audio (sync)
- SHVC (in M-PLP or Hybrid?)
- Watermark (audio)
- A/V sync: Timing buffer model